

Global Medical Dashboards

online, interactive, tabular

GEB's online, interactive Medical Dashboard reports provide an overview of country-specific claims experience, and identify key medical trends and cost drivers to help clients monitor plan spending and make informed decisions on their global health plans.

	COUNTRY 1	COUNTRY 2	COUNTRY 3	COUNTRY 4
Currency Reported	C1\$	C2\$	C3\$	C4\$
Total Submitted	15,488,547	1,881,623	354,058	38,954,584
Total Member Share	552,146			
Total Paid	12,713,469	1,488,093	913,647	31,282,139
Change from Prior Year	33.1%	-13.6%	2.6%	33.6%
Avg. Number of Lives	994	128.7	350.0	650
Change from prior year	16.8%	9.6%	16.0%	13.1%
Claimants	674	111	1455	887
Change from prior year	11.2%	11.0%	15.5%	19.9%
Claims	4,306	365	14,082	2,176
Change from prior year	16.4%	42.6%	2.3%	35.2%
Average Cost/Claim	2,952.50	4,077.00	54.90	14,376.00
Change from prior year	14.3%	-39.4%	0.2%	-1.1%
Top 5 ICD-10 Chapters	10. Respiratory 13. Musculoskeletal 11. Digestive 1. Infectious/Parasitic Dental	10. Respiratory 14. Genitourinary 1. Infectious/Parasitic 9. Circulatory 11. Digestive	2. Neoplasms 10. Respiratory 11. Digestive 13. Musculoskeletal Dental	10. Respiratory 1. Infectious/Parasitic 11. Digestive 14. Genitourinary 19. Injury & Poisoning

The **Summary** tab provides a high-level overview of paid claims, number of claims and claimants, and the top 5 diagnoses by country.

The **Overview** tab provides country-specific information on submitted and paid claims, number of claimants, number of claims, and amount paid per claim. Large claims and high claimant data is also provided in this section. Embedded GEB benchmark data is found throughout the report.

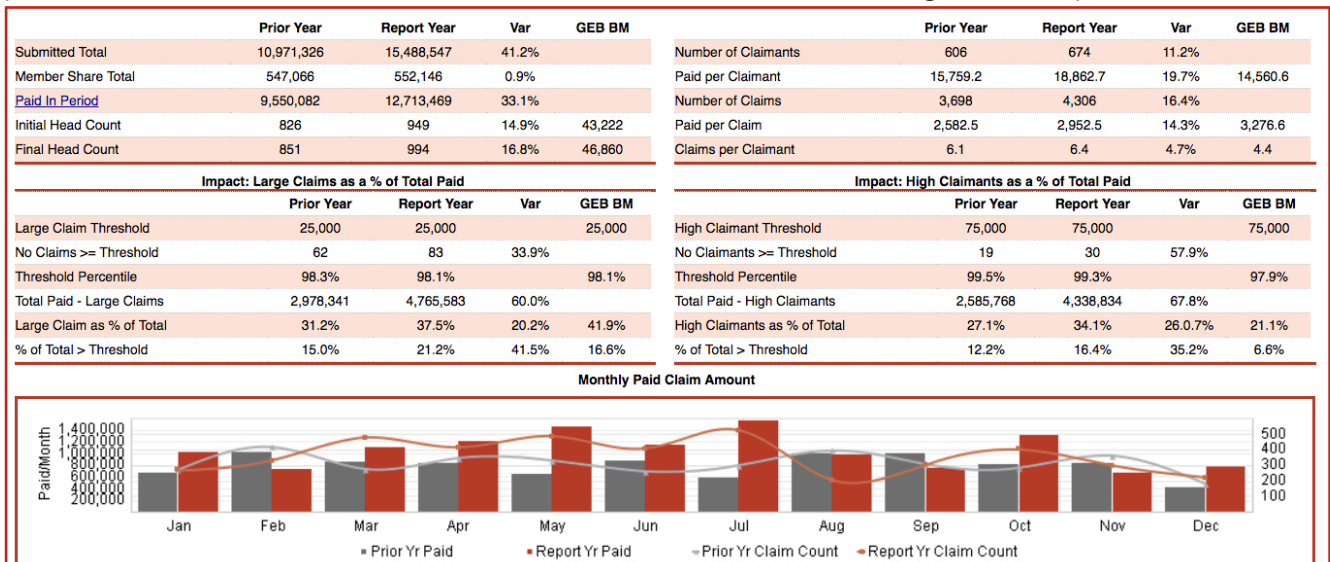

The **Population** tab illustrates the percentage of dependents vs employees in the population, and their impact on paid claims year over year. Drill-down diagnostic detail by ICD Subchapter is also provided for each population segment.

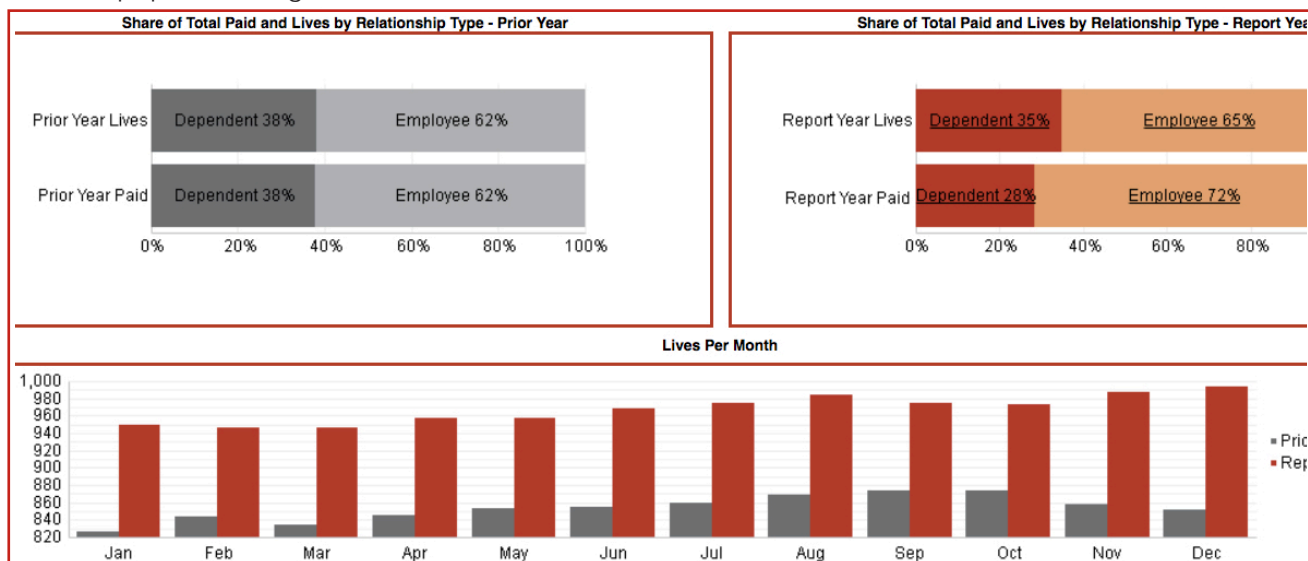

The **Benefit Categories** tab provides an overview of spending by benefit category including Inpatient care (room and board, consultations, treatment & surgery, diagnostic testing) and Outpatient care (pharmacy, maternity, dental, optical). Drill-down detail by ICD Subchapter is available for each category.

Category	Report Year %	Prior Year %	Var %	Var Points	Report Year Paid	Report Year % of Total	Prior Year % of Total	Var % of Total	Var Points of Total
IP Room and Board	3.30%	3.0%	-9.5%	5.1%	379,890	19.7%	17.8%	8.5%	-6.3%
IP Consultations	2.60%	2.4%	-7.9%	2.9%	304,450	22.4%	14.6%	0.4%	6.4%
IP Treatment & Surgery	13.10%	17.2%	31.0%	19.2%	2,181,155	74.0%	29.4	-2.0%	36.4%
IP Diagnostic Tests	9.90%	7.7%	-22.3%	8.3%	978,514	3.7%	12.4%	-3.5%	-5.6%
IP Other	2.60%	2.2%	-16.8%	2.5%	275,156	9.9%	4.2%	1.2%	4.5%
Inpatient	31.5%	32.4%	2.9%	38.0%	4,119,165	36.9%	17.4%	16.4%	0.1%
OP Consultations	12.60%	14.6%	15.6%	13.1%	1,852,362	54.2%	21.2%	18.3%	-12.5%
OP Diagnostic Tests	10.0%	9.6%	-3.6%	8.7%	1,225,459	28.7%	20.2%	10.2%	-4.2%
OP Treatment & Surgery	21.90%	14.9%	-31.9%	12.8%	1,896,717	-9.2%	10.1%	-5.2%	-4.9%
OP Physio & Therapies	5.00%	7.3%	39.0%	8.2%	883,831	86.2%	42.3%	22.3%	21.2%
Op Other	0.70%	0.3%	-62.2%	0.5%	33,601	-50.0%	5.2%	-10.8%	-35.2%
Outpatient	50.10%	46.3%	-16.8%	43.3%	5,891,970	23.1%	6.1%	5.5%	9.9%
Pharmacy	8.10%	4.2%	-48.0%	5.9%	535,719	52.3%	34.1%	-3.2%	17.3%
Maternity	4.00%	6.0%	49.0%	1.9%	757,725	96.6%	73.5%	-14.2%	32.1%
Dental	6.90%	7.9%	14.7%	4.1%	1,005,934	52.4%	31.6%	8.2%	7.1%
Optical	6.60%	3.0%	-53.9%	8.2%	386,573	12.6%	-2.3%	9.6%	5.1%
Other	0.10%	0.0%	-52.3%	0.4%	6,065	-14.6%	100.0%	0.0%	-5.3%
Unclassified	0.1%	0.0%	0.0%	0.0%	10,318	0.0%	0.0%	0.0%	0.1%
ALL BENEFITS	100.0%	100.0%	100.0%	100.0%	12,713,469	33.1%	11.2%	4.7%	14.3%

The **Diagnosis Chapters** tab provides information on the major disease types driving claims spending. Additional drill-down detail by ICD-10 Subchapter is provided for each Diagnosis Chapter category.

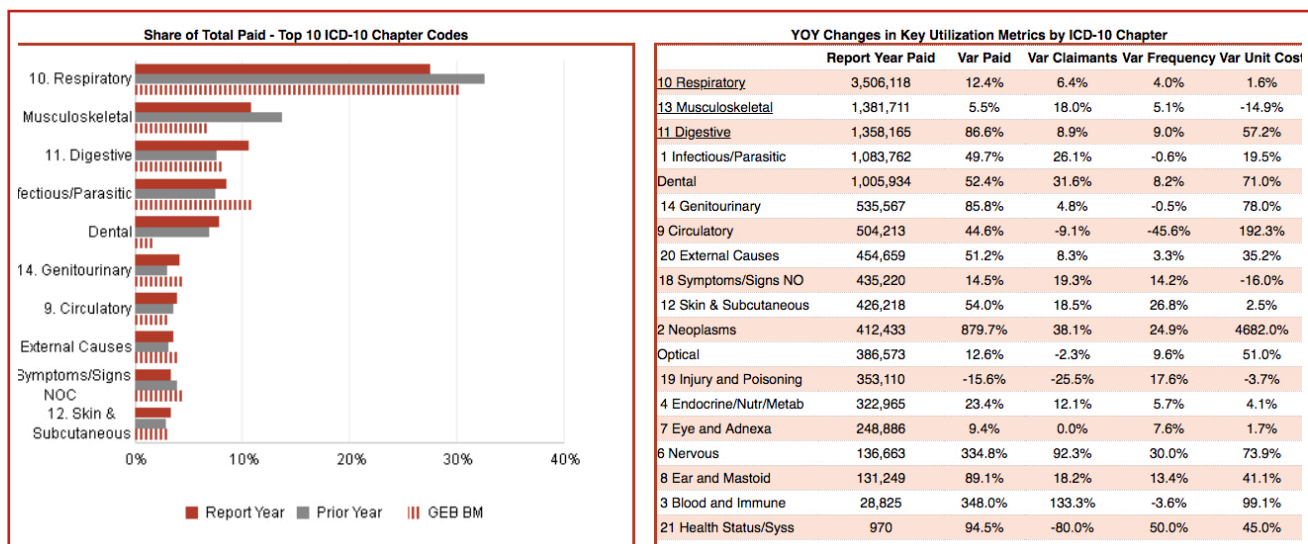

The **Diagnosis Subchapters** tab provides information on the Top 10 Diagnosis Subchapters, offering further insight into the underlying conditions driving spending. Additional drill-down detail organised by Benefit Category is accessible in this tab.

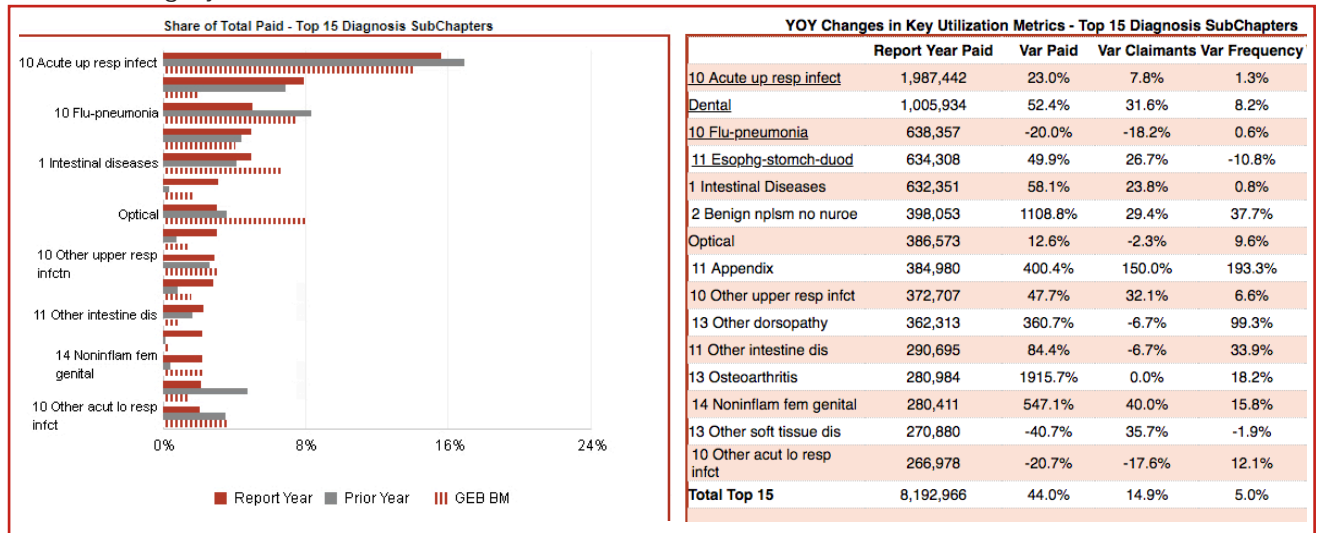

The **Provider Network** tab presents a summary of the Top 10 providers by total paid claims. Additional drill-down detail by Diagnostic Subchapter is also accessible in this tab.

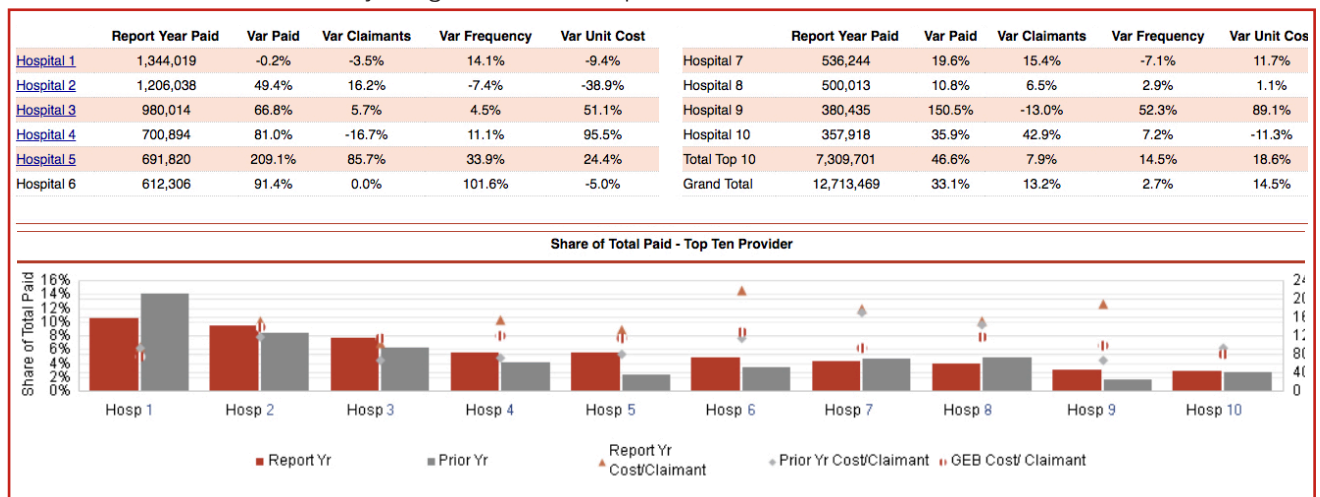

Please note: a downloadable/offline version of the report is available through an embedded "excel" icon in the online report.

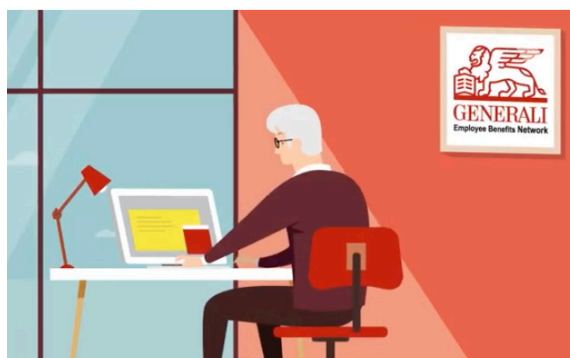

Want to learn more?
 Watch the GEB Medical Reports movie:
<https://www.youtube.com/watch?v=e6SH4fQ4AMA>